

REVISED PLAN

Proposed Units

Unit No.	Type	Area (sqm)	Volume (cu m)	Height (m)
U-01	Residential	100.00	1000.00	10.00
U-02	Residential	100.00	1000.00	10.00
U-03	Residential	100.00	1000.00	10.00
U-04	Residential	100.00	1000.00	10.00
U-05	Residential	100.00	1000.00	10.00
U-06	Residential	100.00	1000.00	10.00
U-07	Residential	100.00	1000.00	10.00
U-08	Residential	100.00	1000.00	10.00
U-09	Residential	100.00	1000.00	10.00
U-10	Residential	100.00	1000.00	10.00
U-11	Residential	100.00	1000.00	10.00
U-12	Residential	100.00	1000.00	10.00
U-13	Residential	100.00	1000.00	10.00
U-14	Residential	100.00	1000.00	10.00
U-15	Residential	100.00	1000.00	10.00
U-16	Residential	100.00	1000.00	10.00
U-17	Residential	100.00	1000.00	10.00
U-18	Residential	100.00	1000.00	10.00
U-19	Residential	100.00	1000.00	10.00
U-20	Residential	100.00	1000.00	10.00

Proposed Units

Unit No.	Type	Area (sqm)	Volume (cu m)	Height (m)
U-21	Residential	100.00	1000.00	10.00
U-22	Residential	100.00	1000.00	10.00
U-23	Residential	100.00	1000.00	10.00
U-24	Residential	100.00	1000.00	10.00
U-25	Residential	100.00	1000.00	10.00
U-26	Residential	100.00	1000.00	10.00
U-27	Residential	100.00	1000.00	10.00
U-28	Residential	100.00	1000.00	10.00
U-29	Residential	100.00	1000.00	10.00
U-30	Residential	100.00	1000.00	10.00
U-31	Residential	100.00	1000.00	10.00
U-32	Residential	100.00	1000.00	10.00
U-33	Residential	100.00	1000.00	10.00
U-34	Residential	100.00	1000.00	10.00
U-35	Residential	100.00	1000.00	10.00
U-36	Residential	100.00	1000.00	10.00
U-37	Residential	100.00	1000.00	10.00
U-38	Residential	100.00	1000.00	10.00
U-39	Residential	100.00	1000.00	10.00
U-40	Residential	100.00	1000.00	10.00

Proposed Structures

Structure No.	Type	Area (sqm)	Volume (cu m)	Height (m)
S-01	Garage	100.00	1000.00	10.00
S-02	Garage	100.00	1000.00	10.00
S-03	Garage	100.00	1000.00	10.00
S-04	Garage	100.00	1000.00	10.00
S-05	Garage	100.00	1000.00	10.00
S-06	Garage	100.00	1000.00	10.00
S-07	Garage	100.00	1000.00	10.00
S-08	Garage	100.00	1000.00	10.00
S-09	Garage	100.00	1000.00	10.00
S-10	Garage	100.00	1000.00	10.00
S-11	Garage	100.00	1000.00	10.00
S-12	Garage	100.00	1000.00	10.00
S-13	Garage	100.00	1000.00	10.00
S-14	Garage	100.00	1000.00	10.00
S-15	Garage	100.00	1000.00	10.00
S-16	Garage	100.00	1000.00	10.00
S-17	Garage	100.00	1000.00	10.00
S-18	Garage	100.00	1000.00	10.00
S-19	Garage	100.00	1000.00	10.00
S-20	Garage	100.00	1000.00	10.00

THE CLIENT HAS AGREED TO BE RESPONSIBLE FOR OBTAINING ALL NECESSARY PERMITS AND APPROVALS FROM THE LOCAL AUTHORITIES AND TO COMPLY WITH ALL APPLICABLE REGULATIONS AND STANDARDS.

Proposed Site Area (SQM)

Area	Area (sqm)	Volume (cu m)	Height (m)
Site Area	10000.00	100000.00	10.00
Building Area	1000.00	10000.00	10.00
Parking Area	1000.00	10000.00	10.00
Open Space	1000.00	10000.00	10.00
Other	1000.00	10000.00	10.00

Scale: 1:500
 Drawing No: 2024/001
 Date: 15/08/2024

The drawing is the property of the architect and is not to be used for any other purpose without the written consent of the architect. The drawing is not to be used for any other purpose without the written consent of the architect.

This drawing has been prepared for the purpose of planning approval.

Planning Rules:
 The drawing is prepared in accordance with the provisions of the Planning and Development Act 2000 and the Planning and Development Regulations 2001. The drawing is not to be used for any other purpose without the written consent of the architect.

LEGEND

	Proposed boundary
	Proposed road
	Proposed path
	Proposed parking
	Proposed structure
	Proposed tree
	Proposed fence
	Proposed wall
	Proposed gate
	Proposed sign
	Proposed light
	Proposed utility
	Proposed drainage
	Proposed water
	Proposed sewer
	Proposed gas
	Proposed electricity
	Proposed telecommunications
	Proposed other

- Rev A: Revised comments from Planning Authority (15/08/2024)
- Rev B: Revised comments from Planning Authority (15/08/2024)
- Rev C: Revised comments from Planning Authority (15/08/2024)
- Rev D: Revised comments from Planning Authority (15/08/2024)
- Rev E: Revised comments from Planning Authority (15/08/2024)
- Rev F: Revised comments from Planning Authority (15/08/2024)
- Rev G: Revised comments from Planning Authority (15/08/2024)
- Rev H: Revised comments from Planning Authority (15/08/2024)
- Rev I: Revised comments from Planning Authority (15/08/2024)
- Rev J: Revised comments from Planning Authority (15/08/2024)
- Rev K: Revised comments from Planning Authority (15/08/2024)
- Rev L: Revised comments from Planning Authority (15/08/2024)
- Rev M: Revised comments from Planning Authority (15/08/2024)
- Rev N: Revised comments from Planning Authority (15/08/2024)
- Rev O: Revised comments from Planning Authority (15/08/2024)
- Rev P: Revised comments from Planning Authority (15/08/2024)
- Rev Q: Revised comments from Planning Authority (15/08/2024)
- Rev R: Revised comments from Planning Authority (15/08/2024)
- Rev S: Revised comments from Planning Authority (15/08/2024)
- Rev T: Revised comments from Planning Authority (15/08/2024)
- Rev U: Revised comments from Planning Authority (15/08/2024)
- Rev V: Revised comments from Planning Authority (15/08/2024)
- Rev W: Revised comments from Planning Authority (15/08/2024)
- Rev X: Revised comments from Planning Authority (15/08/2024)
- Rev Y: Revised comments from Planning Authority (15/08/2024)
- Rev Z: Revised comments from Planning Authority (15/08/2024)

PROJECT: **Changin Road, Melita**
 TITLE: **Detailed Landscaping Proposals (1/08/24)**
 CLIENT: **Changin Road, Melita**
 SCALE: **AS SHOWN**
 DRAWN BY: **CHANGIN ROAD**
 CHECKED BY: **REVISION**

PROJECT: **Changin Road, Melita**
 TITLE: **Detailed Landscaping Proposals (1/08/24)**
 CLIENT: **Changin Road, Melita**
 SCALE: **AS SHOWN**
 DRAWN BY: **CHANGIN ROAD**
 CHECKED BY: **REVISION**

ROBEITA
 REGISTERED ARCHITECTS
 100, GLEBE ROAD, MELITA, MALTA
 TEL: +356 2123 4567
 FAX: +356 2123 4568
 EMAIL: info@robeta.com.mt
 WWW: www.robeta.com.mt

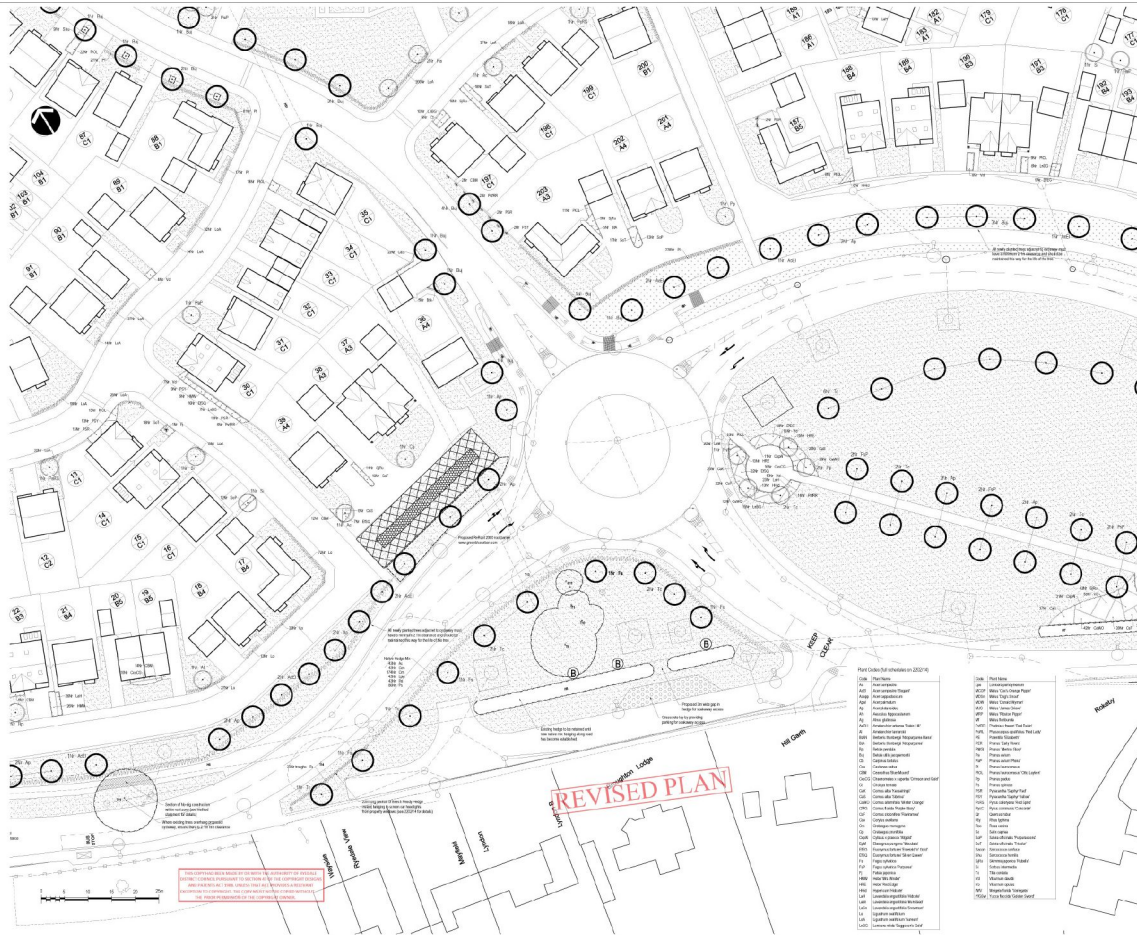

The drawing is the property of the architect and is not to be reproduced or used for any other project without the written consent of the architect. All dimensions are to be checked in the field. Any discrepancies shall be the responsibility of the contractor. **REVISED PLAN**

Planting Notes:
 1. All trees and shrubs to be planted as specified in the schedule.
 2. All trees and shrubs to be planted in the specified locations.
 3. All trees and shrubs to be planted in the specified quantities.
 4. All trees and shrubs to be planted in the specified sizes.
 5. All trees and shrubs to be planted in the specified species.
 6. All trees and shrubs to be planted in the specified grades.
 7. All trees and shrubs to be planted in the specified orientations.
 8. All trees and shrubs to be planted in the specified seasons.
 9. All trees and shrubs to be planted in the specified conditions.
 10. All trees and shrubs to be planted in the specified locations.

LEGEND	
	Proposed tree drop
	Proposed hedge
	Proposed tree for tree
	Proposed grass
	Proposed landscape bed
	Proposed 10' x 10' tile
	Proposed 10' x 10' tile
	Proposed 10' x 10' tile
	Proposed 10' x 10' tile
	Proposed 10' x 10' tile
	Proposed 10' x 10' tile
	Proposed 10' x 10' tile

- Rev A: Resealed concrete from Hydrex Coated - 1/14/18 (8/17)
- Rev B: Resealed concrete from Hydrex Coated - 1/14/18 (8/17)
- Rev C: Resealed concrete from Hydrex Coated - 1/14/18 (8/17)
- Rev D: Resealed concrete from Hydrex Coated - 1/14/18 (8/17)
- Rev E: Resealed concrete from Hydrex Coated - 1/14/18 (8/17)
- Rev F: Resealed concrete from Hydrex Coated - 1/14/18 (8/17)
- Rev G: Resealed concrete from Hydrex Coated - 1/14/18 (8/17)
- Rev H: Resealed concrete from Hydrex Coated - 1/14/18 (8/17)
- Rev I: Resealed concrete from Hydrex Coated - 1/14/18 (8/17)
- Rev J: Resealed concrete from Hydrex Coated - 1/14/18 (8/17)
- Rev K: Resealed concrete from Hydrex Coated - 1/14/18 (8/17)
- Rev L: Resealed concrete from Hydrex Coated - 1/14/18 (8/17)
- Rev M: Resealed concrete from Hydrex Coated - 1/14/18 (8/17)
- Rev N: Resealed concrete from Hydrex Coated - 1/14/18 (8/17)
- Rev O: Resealed concrete from Hydrex Coated - 1/14/18 (8/17)
- Rev P: Resealed concrete from Hydrex Coated - 1/14/18 (8/17)
- Rev Q: Resealed concrete from Hydrex Coated - 1/14/18 (8/17)
- Rev R: Resealed concrete from Hydrex Coated - 1/14/18 (8/17)
- Rev S: Resealed concrete from Hydrex Coated - 1/14/18 (8/17)
- Rev T: Resealed concrete from Hydrex Coated - 1/14/18 (8/17)
- Rev U: Resealed concrete from Hydrex Coated - 1/14/18 (8/17)
- Rev V: Resealed concrete from Hydrex Coated - 1/14/18 (8/17)
- Rev W: Resealed concrete from Hydrex Coated - 1/14/18 (8/17)
- Rev X: Resealed concrete from Hydrex Coated - 1/14/18 (8/17)
- Rev Y: Resealed concrete from Hydrex Coated - 1/14/18 (8/17)
- Rev Z: Resealed concrete from Hydrex Coated - 1/14/18 (8/17)

PROJECT	Chasing Road, Melville
TITLE	Final Landscape Proposals (5/16/18)
DATE	05/16/18
SCALE	AS SHOWN
DRAWN BY	DAVID H. ROBERTA
CHECKED BY	DAVID H. ROBERTA

ROBERTA
 ARCHITECTS
 1000 WEST 10TH AVENUE
 SUITE 1000
 DENVER, CO 80202
 TEL: 303.733.1000
 FAX: 303.733.1001
 WWW.ROBERTAARCHITECTS.COM

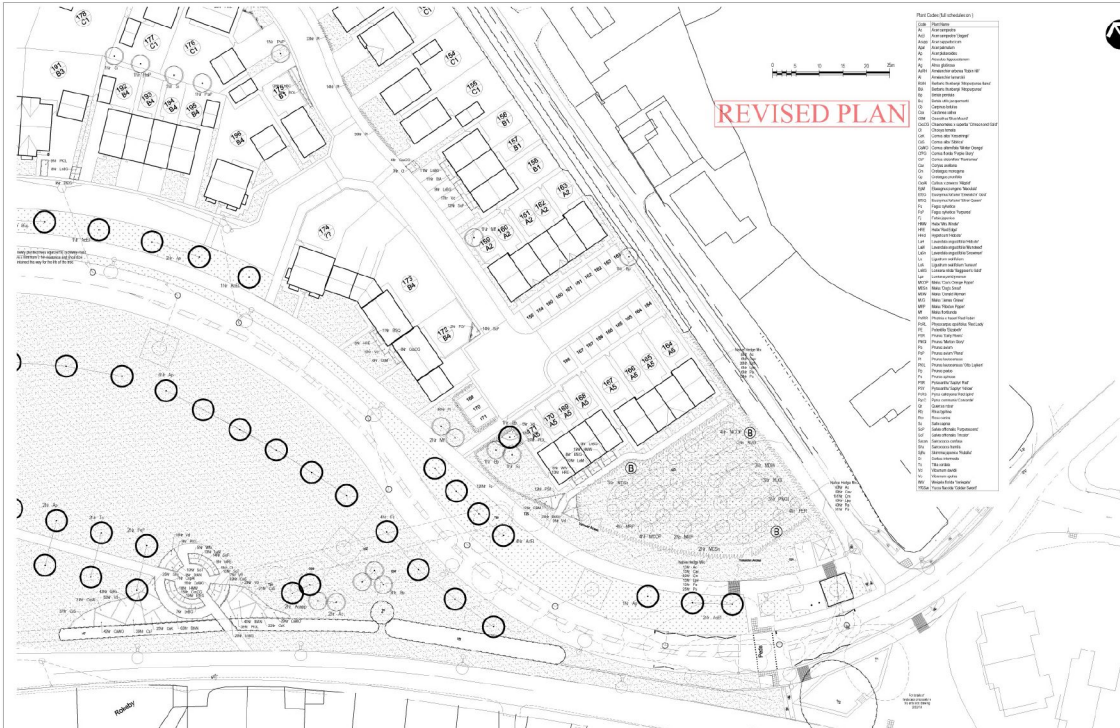

REVISED PLAN

- Plant Codes & Schedule (A)**
- ① Mature Tree
 - ② Medium Tree
 - ③ Small Tree
 - ④ Shrub
 - ⑤ Groundcover
 - ⑥ Lawn
 - ⑦ Path
 - ⑧ Drive
 - ⑨ Wall
 - ⑩ Fencing
 - ⑪ Concrete
 - ⑫ Asphalt
 - ⑬ Grass
 - ⑭ Sand
 - ⑮ Gravel
 - ⑯ Brick
 - ⑰ Stone
 - ⑱ Cement
 - ⑳ Steel
 - ㉑ Glass
 - ㉒ Aluminum
 - ㉓ Copper
 - ㉔ Bronze
 - ㉕ Zinc
 - ㉖ Galvalume
 - ㉗ PVC
 - ㉘ HDPE
 - ㉙ Galvanized Steel
 - ㉚ Stainless Steel
 - ㉛ Titanium
 - ㉜ Carbon Fiber
 - ㉝ Kevlar
 - ㉞ Fiberglass
 - ㉟ Concrete
 - Ⓜ Masonry
 - Ⓝ Concrete
 - Ⓞ Brick
 - Ⓟ Stone
 - Ⓠ Wood
 - Ⓡ Metal
 - Ⓢ Plastic
 - Ⓣ Glass
 - Ⓤ Rubber
 - Ⓥ Fabric
 - Ⓦ Paper
 - Ⓧ Textiles
 - Ⓨ Adhesives
 - Ⓩ Sealants
 - Ⓩ Paints
 - Ⓩ Coatings
 - Ⓩ Finishes

This drawing has been prepared by the company of planning approval.

Plotting Notes:
 1. The drawing is for the proposed site and is not intended to be used for any other purpose.
 2. The drawing is for the proposed site and is not intended to be used for any other purpose.
 3. The drawing is for the proposed site and is not intended to be used for any other purpose.
 4. The drawing is for the proposed site and is not intended to be used for any other purpose.
 5. The drawing is for the proposed site and is not intended to be used for any other purpose.

LEGEND

[Symbol]	Existing Tree	[Symbol]	Proposed Garden Bed
[Symbol]	Existing Tree	[Symbol]	Proposed Hedge
[Symbol]	Proposed (Standard 10m tree)	[Symbol]	Proposed Terrace (8m x 8m)
[Symbol]	Proposed (Standard 8m tree)	[Symbol]	Proposed Terrace (6m x 6m)
[Symbol]	Proposed (Standard 6m tree)	[Symbol]	Proposed Terrace (4m x 4m)
[Symbol]	Proposed (Standard 4m tree)	[Symbol]	Proposed Terrace (2m x 2m)
[Symbol]	Proposed (Standard 2m tree)	[Symbol]	Proposed Terrace (1m x 1m)
[Symbol]	Proposed (Standard 1m tree)	[Symbol]	Proposed Terrace (0.5m x 0.5m)
[Symbol]	Proposed (Standard 0.5m tree)	[Symbol]	Proposed Terrace (0.25m x 0.25m)
[Symbol]	Proposed (Standard 0.25m tree)	[Symbol]	Proposed Terrace (0.125m x 0.125m)
[Symbol]	Proposed (Standard 0.125m tree)	[Symbol]	Proposed Terrace (0.0625m x 0.0625m)

- Rev A: Revisado a [Código] de la [Entidad] del [Municipio]
- Rev B: Revisado a [Código] de la [Entidad] del [Municipio]
- Rev C: Revisado a [Código] de la [Entidad] del [Municipio]
- Rev D: Revisado a [Código] de la [Entidad] del [Municipio]
- Rev E: Revisado a [Código] de la [Entidad] del [Municipio]
- Rev F: Revisado a [Código] de la [Entidad] del [Municipio]
- Rev G: Revisado a [Código] de la [Entidad] del [Municipio]
- Rev H: Revisado a [Código] de la [Entidad] del [Municipio]
- Rev I: Revisado a [Código] de la [Entidad] del [Municipio]
- Rev J: Revisado a [Código] de la [Entidad] del [Municipio]
- Rev K: Revisado a [Código] de la [Entidad] del [Municipio]
- Rev L: Revisado a [Código] de la [Entidad] del [Municipio]
- Rev M: Revisado a [Código] de la [Entidad] del [Municipio]
- Rev N: Revisado a [Código] de la [Entidad] del [Municipio]
- Rev O: Revisado a [Código] de la [Entidad] del [Municipio]
- Rev P: Revisado a [Código] de la [Entidad] del [Municipio]
- Rev Q: Revisado a [Código] de la [Entidad] del [Municipio]
- Rev R: Revisado a [Código] de la [Entidad] del [Municipio]
- Rev S: Revisado a [Código] de la [Entidad] del [Municipio]
- Rev T: Revisado a [Código] de la [Entidad] del [Municipio]
- Rev U: Revisado a [Código] de la [Entidad] del [Municipio]
- Rev V: Revisado a [Código] de la [Entidad] del [Municipio]
- Rev W: Revisado a [Código] de la [Entidad] del [Municipio]
- Rev X: Revisado a [Código] de la [Entidad] del [Municipio]
- Rev Y: Revisado a [Código] de la [Entidad] del [Municipio]
- Rev Z: Revisado a [Código] de la [Entidad] del [Municipio]

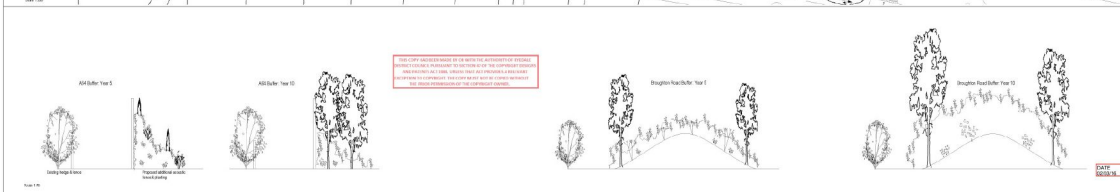

ROSETTA
 CONSULTING ENGINEERS

PROJECT: [Código] de la [Entidad] del [Municipio]
 TITLE: [Código] de la [Entidad] del [Municipio]
 CLIENT: [Código] de la [Entidad] del [Municipio]
 DATE: [Código] de la [Entidad] del [Municipio]
 LOCATION: [Código] de la [Entidad] del [Municipio]
 CHECKED BY: [Código] de la [Entidad] del [Municipio]
 DRAWN BY: [Código] de la [Entidad] del [Municipio]